

WOHNHAUS 1090 WIEN, SOBIESKIGASSE 4A

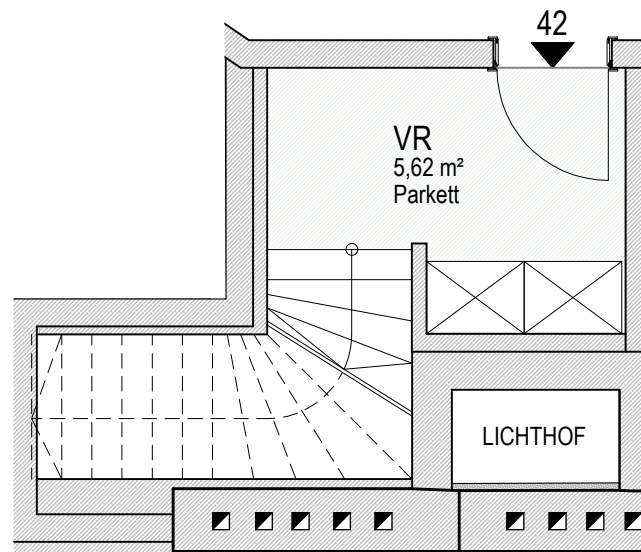

GRUNDRISS 1. DACHGESCHOSS

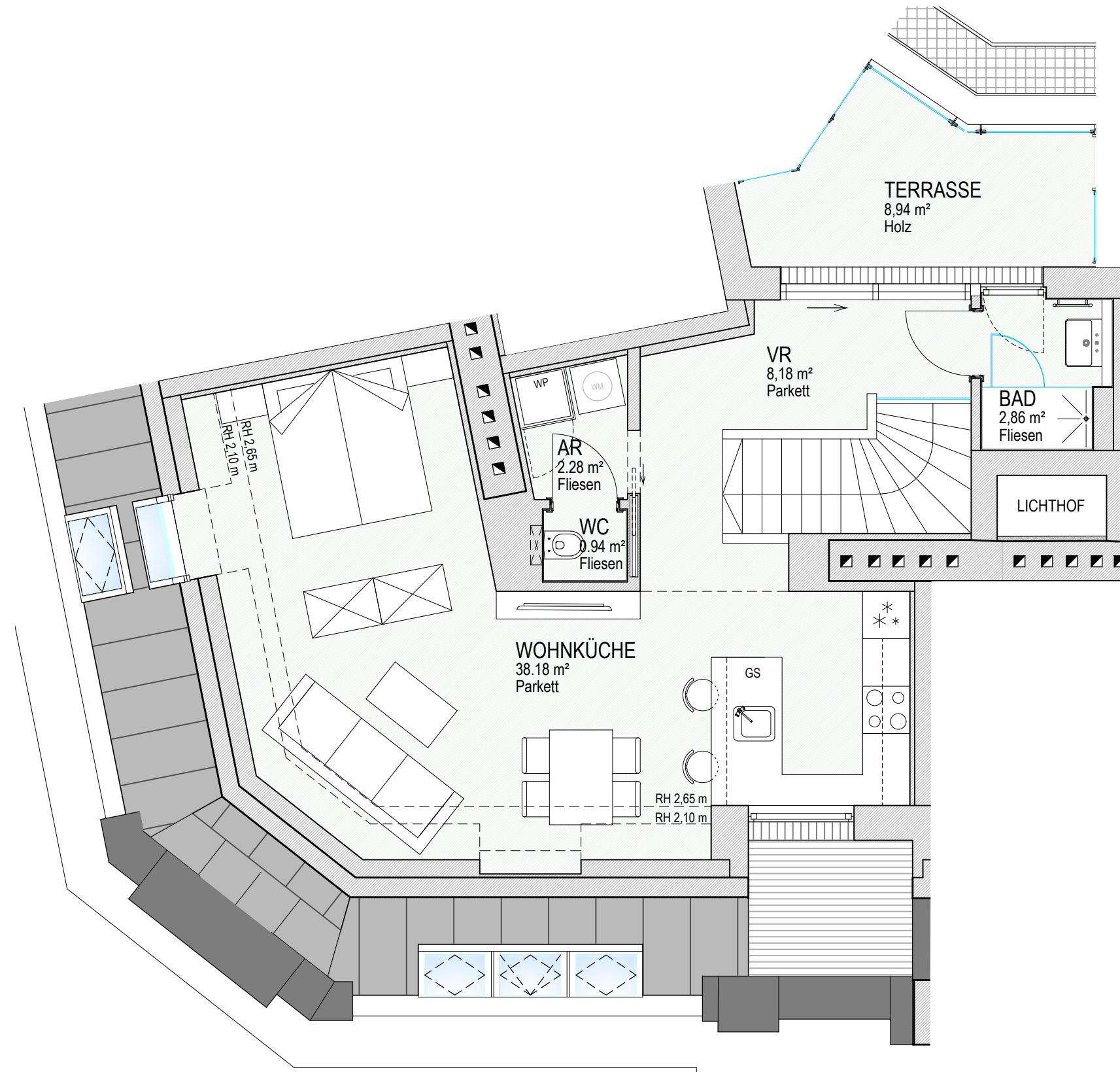

GRUNDRISS 2. DACHGESCHOSS

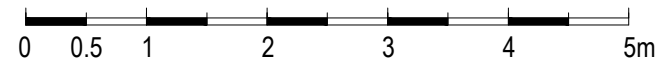

NUTZFLÄCHEN

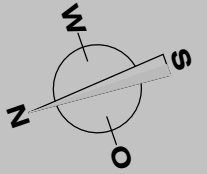

ÜBERSICHTSPLAN

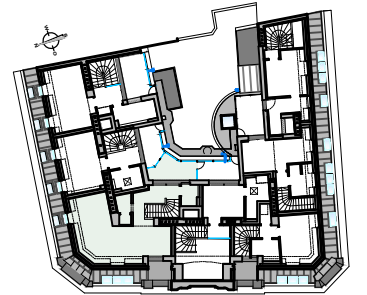

2. DACHGESCHOSS

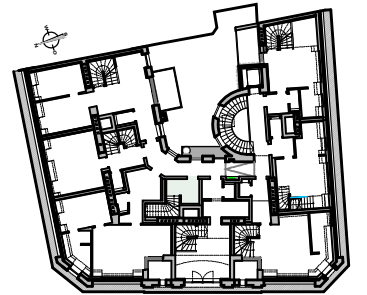

1. DACHGESCHOSS

MAISONETTE	
TOP 42	- 58,06m ²
TERRASSE	- 8,94m ²

DATUM
02.03.2026

STATUS
VERMARKTUNGSUNTERLAGE

PLANINHALT
GRUNDRISS 1.DG UND 2.DG
TOP 42