

WOHNHAUS 1090 WIEN, SOBIESKIGASSE 4A

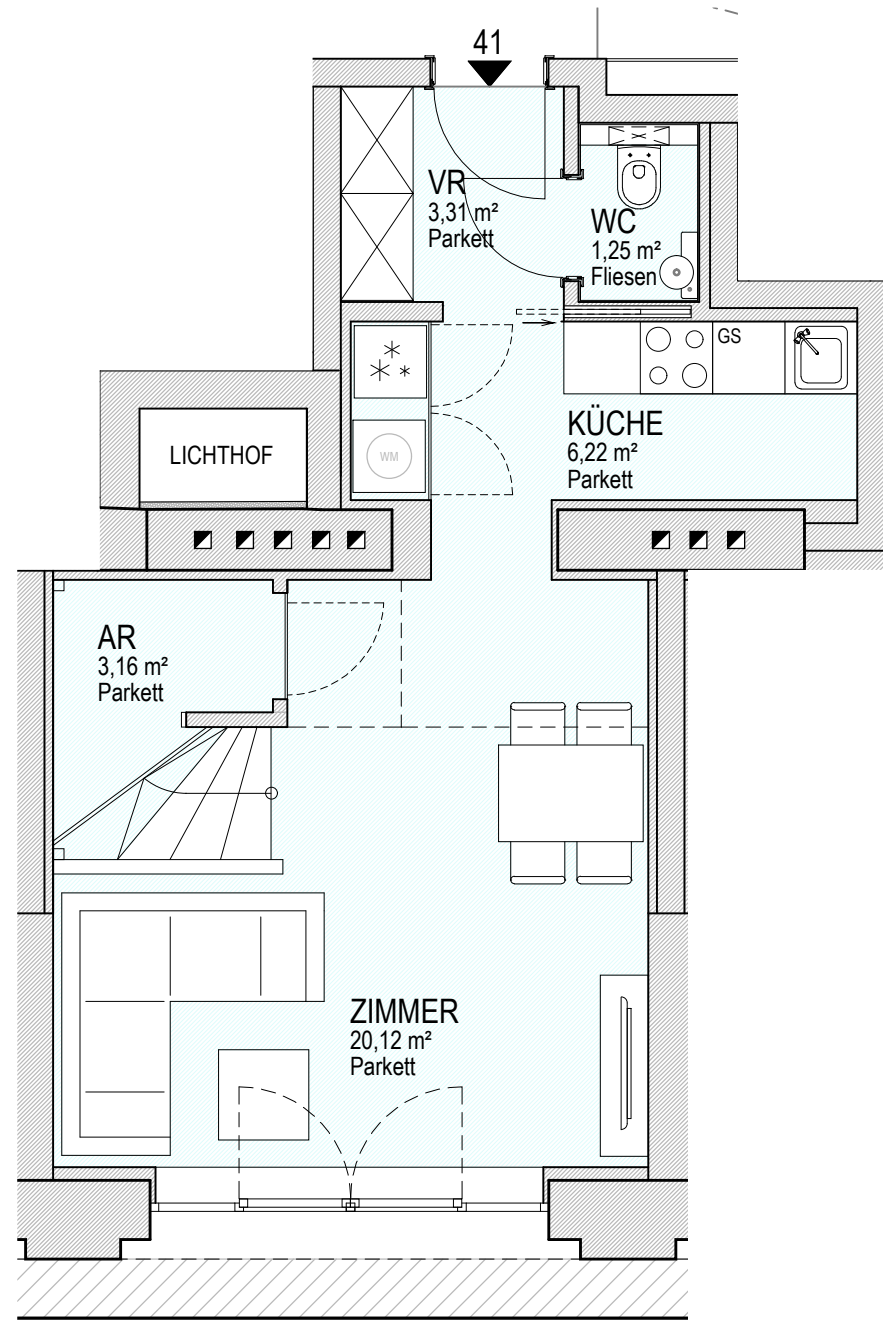

GRUNDRISS 1. DACHGESCHOSS

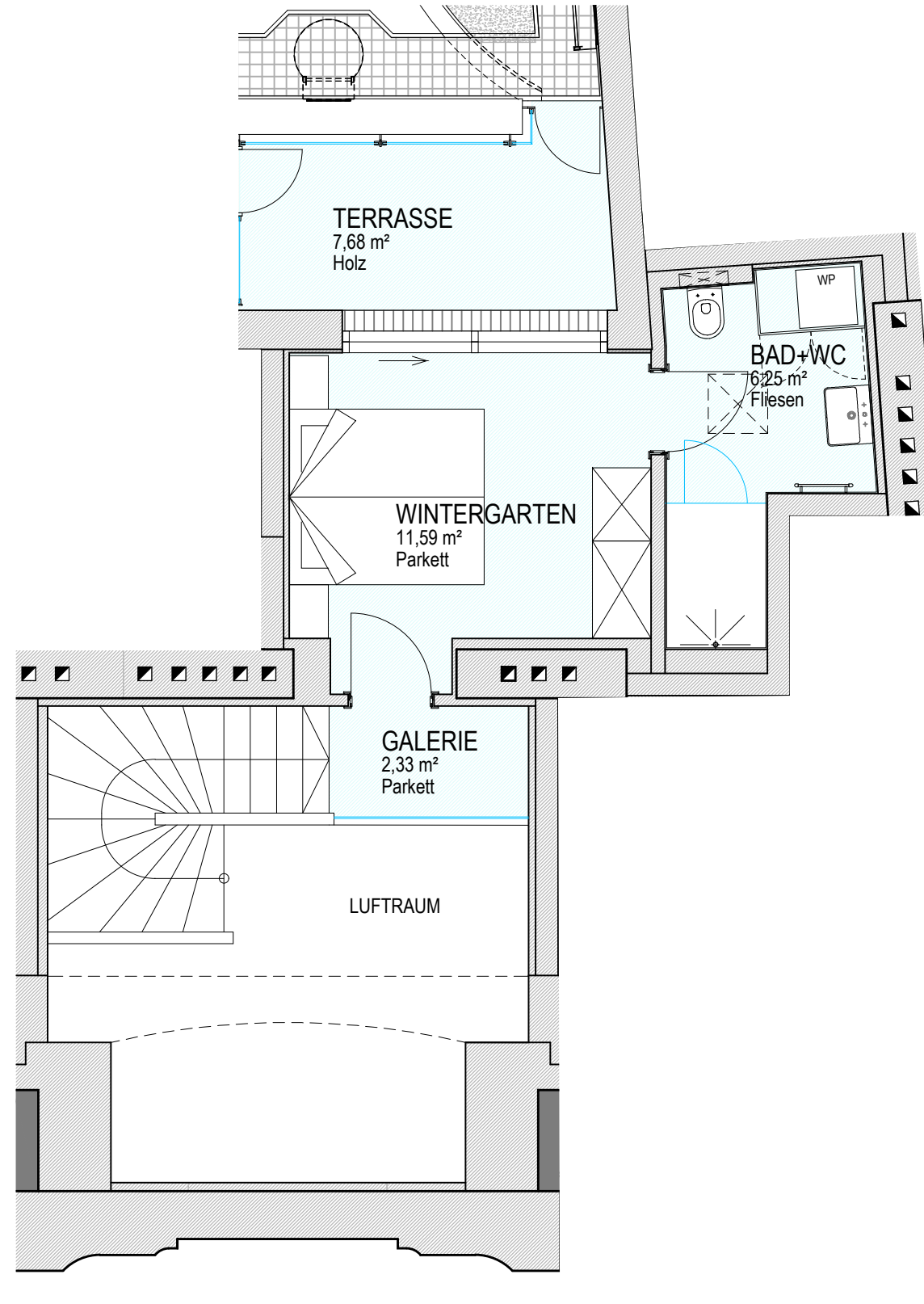

GRUNDRISS 2. DACHGESCHOSS



NUTZFLÄCHEN

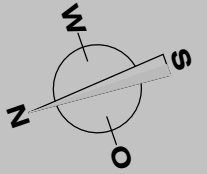

ÜBERSICHTSPLAN

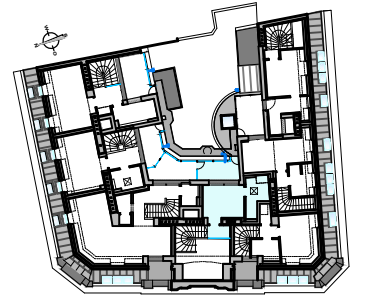

2. DACHGESCHOSS

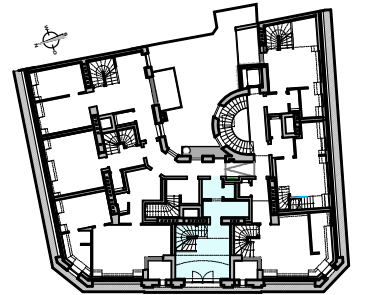

1. DACHGESCHOSS

| | |
|-------------------|-----------------------|
| MAISONETTE | |
| TOP 41 | - 54,23m ² |
| TERRASSE | - 7,68m ² |

DATUM
02.03.2026

STATUS
VERMARKTUNGSUNTERLAGE

PLANINHALT
GRUNDRISS 1.DG UND 2.DG
TOP 41